

BAYFIELD EARLY EDUCATION PROGRAMS – BAYFIELD, CO

MODULAR BUILDING INSTITUTE - 2012 AWARD OF DISTINCTION WINNER - 1ST PLACE

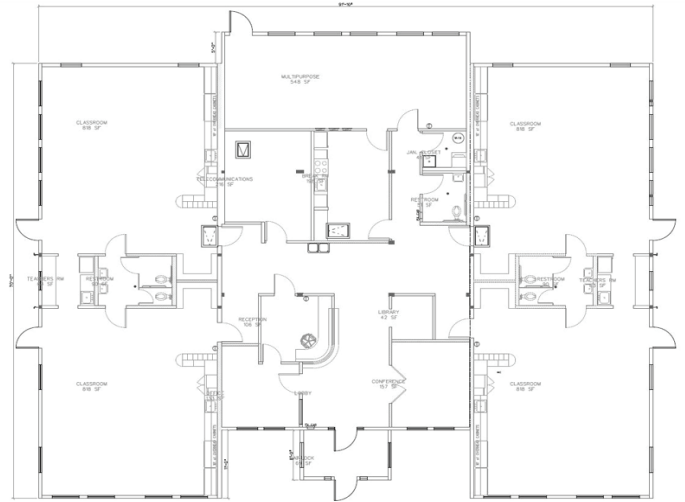

PROGRAM REQUIREMENT

In need of a new facility for a daycare program, Bayfield Early Education Programs, Inc. worked with Satellite Shelters, Inc. to create a building that was not only energy efficient, but also accommodated the natural Colorado climate. They also needed full building and site design approval before any funding for their project would be allocated.

DESIGN SOLUTION

The building's design required careful consideration of the natural Colorado environment and surrounding neighborhood. Upon establishing the square footage and room requirements, a layout and floor plan was created. Satellite Shelters, Inc. partnered with a design team to develop a final set of drawings and site plans to be submitted for funding approval. The building was designed to provide a permanent look and feel with natural landscaping and playground areas. Classrooms were located in the four corners of the building in order to provide natural light throughout the day. The roof trusses were planned with areas to accommodate the furnaces with an additional bonus area for storage. The exterior was designed with a timber frame entry and shaded canopies with colors in earth tones to compliment the natural environment. The siding and shingle colors were chosen to take advantage of the solar heat transference during the winter and summer.

BUILDING FEATURES

- 6,000+ Square Feet
- 4 Classrooms and 1 Multi-Purpose Room
- Entryway into a Lobby and Reception Area
- High Efficiency Insulation
- Large Windows Create a Bright and Airy Learning Environment

FLEXIBLE FINANCING

We have rental, lease, and purchase options to fit your needs.

SATELLITE SHELTERS, INC.

For over 35 years, we have been a national provider of temporary and permanent space solutions including Mobile Offices, Modular Buildings, Ground-Level Offices, Storage Containers, and Blast Resistant Modules.